

# Sustainability Appraisal Report

Site Allocations and Generic Development Control Policies  
Development Plan Document  
Preferred Options Report



## APPENDIX G CONSTRAINTS MAPS



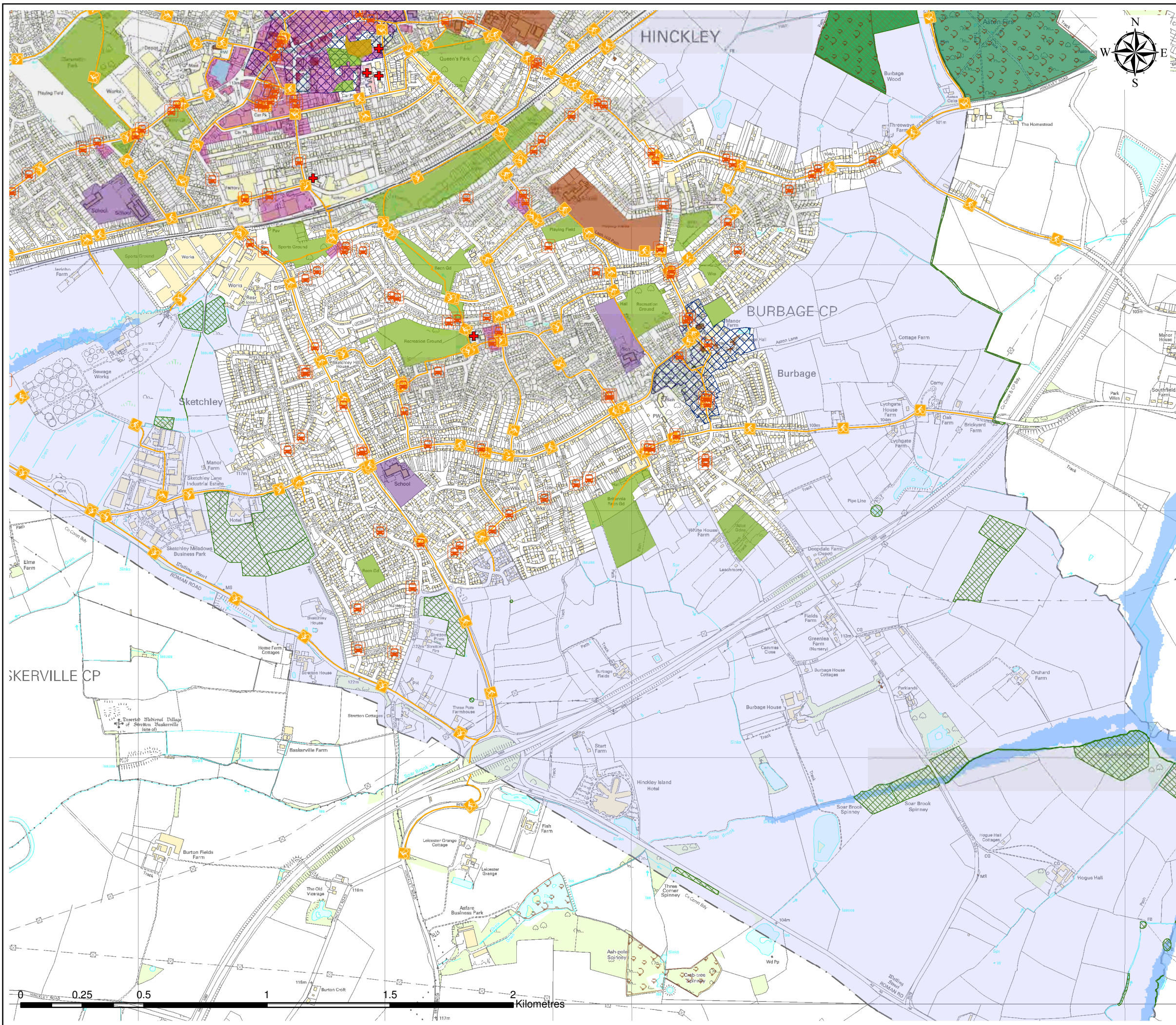

**ENVIRONMENTAL CONSTRAINTS KEY**

- Doctors Surgery / Medical Centre
- Bus Stop
- Cycle Routes
- Leisure Centre
- Post Office
- Hospital
- Local Shopping Centre
- Primary School
- Secondary School
- Scheduled Monument
- Listed Building
- Ancient Woodland
- Wildlife Site
- Special Area of Conservation
- Local Nature Reserve
- Open Space
- Site of Special Scientific Interest
- Conservation Area
- Ancient Battlefield
- 100 Year Floodplain
- National Forest
- Hinckley and Bosworth Landscape Character Areas**
- Charnwood Fringe
- Desford Vales
- Fen Lanes
- Forest Hills
- Gosport Parkland
- Hinckley, Barwell and Burbage Fringe
- Market Bosworth Parkland
- Stoke Golding
- Upper Mease
- Upper Sence



**Hinckley & Bosworth  
Borough Council**

*A Borough to be proud of*

Reproduced from the Ordnance Survey Map with the permission of Her Majesty's Stationery Office, (c) Crown Copyright, Hinckley & Bosworth Borough Council, licence no. 100018484.



Project:	<b>SITE ALLOCATIONS DEVELOPMENT PLAN DOCUMENT PREFERRED OPTIONS</b>	
Report Title:	<b>SUSTAINABILITY APPRAISAL REPORT</b>	
Fig Title:	<b>ENVIRONMENTAL CONSTRAINTS PLAN: Hinckley SE and Burbage</b>	
Client:	<b>HINCKLEY AND BOSWORTH BOROUGH COUNCIL</b>	
Scale:	1:15,000 (A3)	Fig No.
Job No:	E6915-132	A
Date:	DECEMBER 2008	



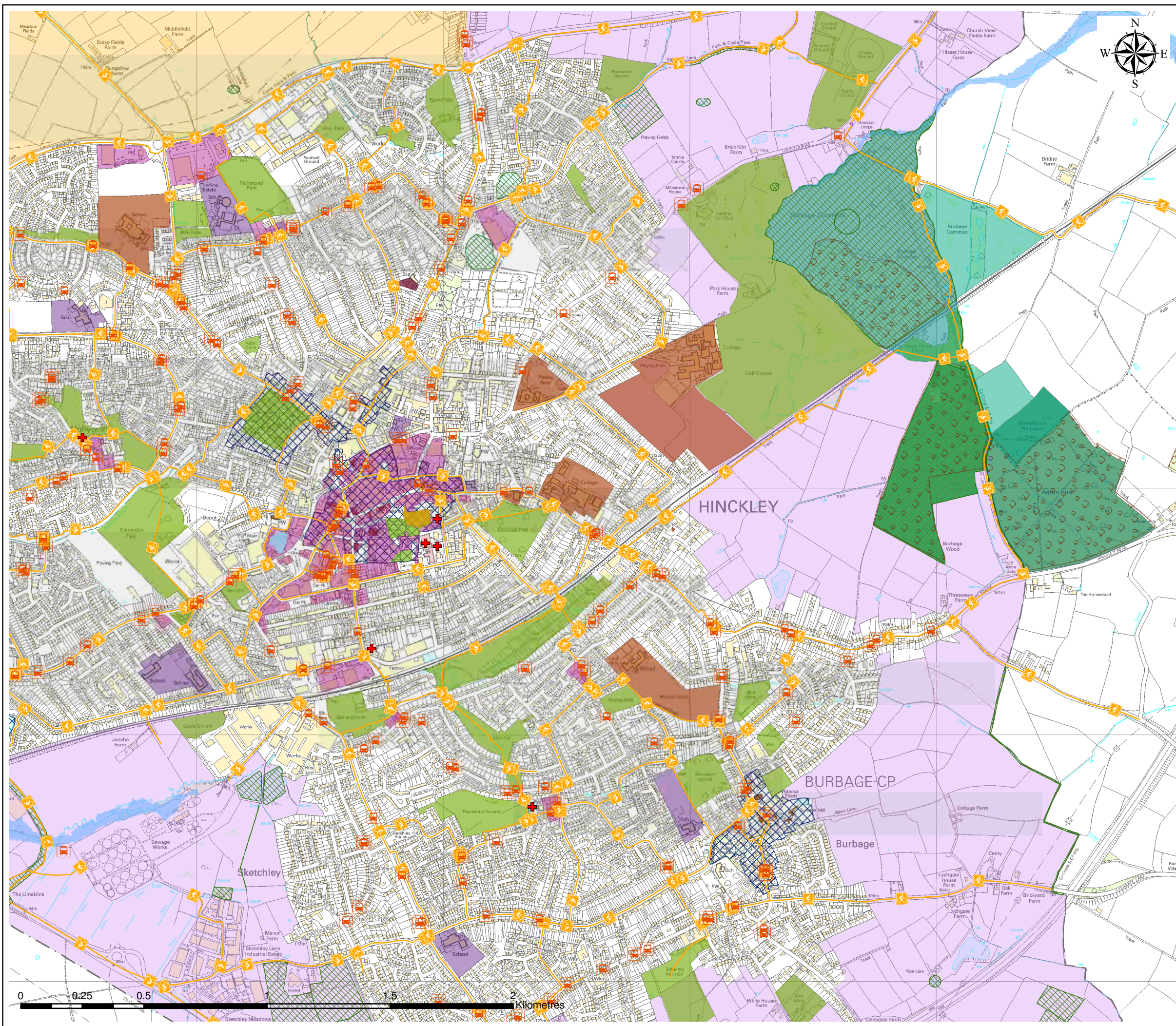

**ENVIRONMENTAL CONSTRAINTS KEY**

- Doctors Surgery / Medical Centre
  - Bus Stop
  - Cycle Routes
  - Leisure Centre
  - Post Office
  - Hospital
  - Local Shopping Centre
  - Primary School
  - Secondary School
  - Scheduled Monument
  - Listed Building
  - Ancient Woodland
  - Wildlife Site
  - Local Nature Reserve
  - Open Space
  - Conservation Area
  - Site of Special Scientific Interest
  - 100 Year Floodplain
- Hinckley and Bosworth Landscape Character Areas**
- Charnwood Fringe
  - Desford Vales
  - Fen Lanes
  - Forest Hills
  - Gosspall Parkland
  - Hinckley, Barwell and Burbage Fringe
  - Market Bosworth Parkland
  - Stoke Golding
  - Upper Mease
  - Upper Sence



**Hinckley & Bosworth  
Borough Council**

*A Borough to be proud of*

Reproduced from the Ordnance Survey Map with the permission of Her Majesty's Stationery Office, (c) Crown Copyright, Hinckley & Bosworth Borough Council, licence no. 100018484.



Project:	<b>SITE ALLOCATIONS DEVELOPMENT PLAN DOCUMENT PREFERRED OPTIONS</b>	
Report Title:	<b>SUSTAINABILITY APPRAISAL REPORT</b>	
Fig Title:	<b>ENVIRONMENTAL CONSTRAINTS PLAN: Hinckley NE</b>	
Client:	<b>HINCKLEY AND BOSWORTH BOROUGH COUNCIL</b>	
Scale:	1:15,000 (A3)	Fig No.
Job No:	E6915-132	B
Date:	DECEMBER 2008	



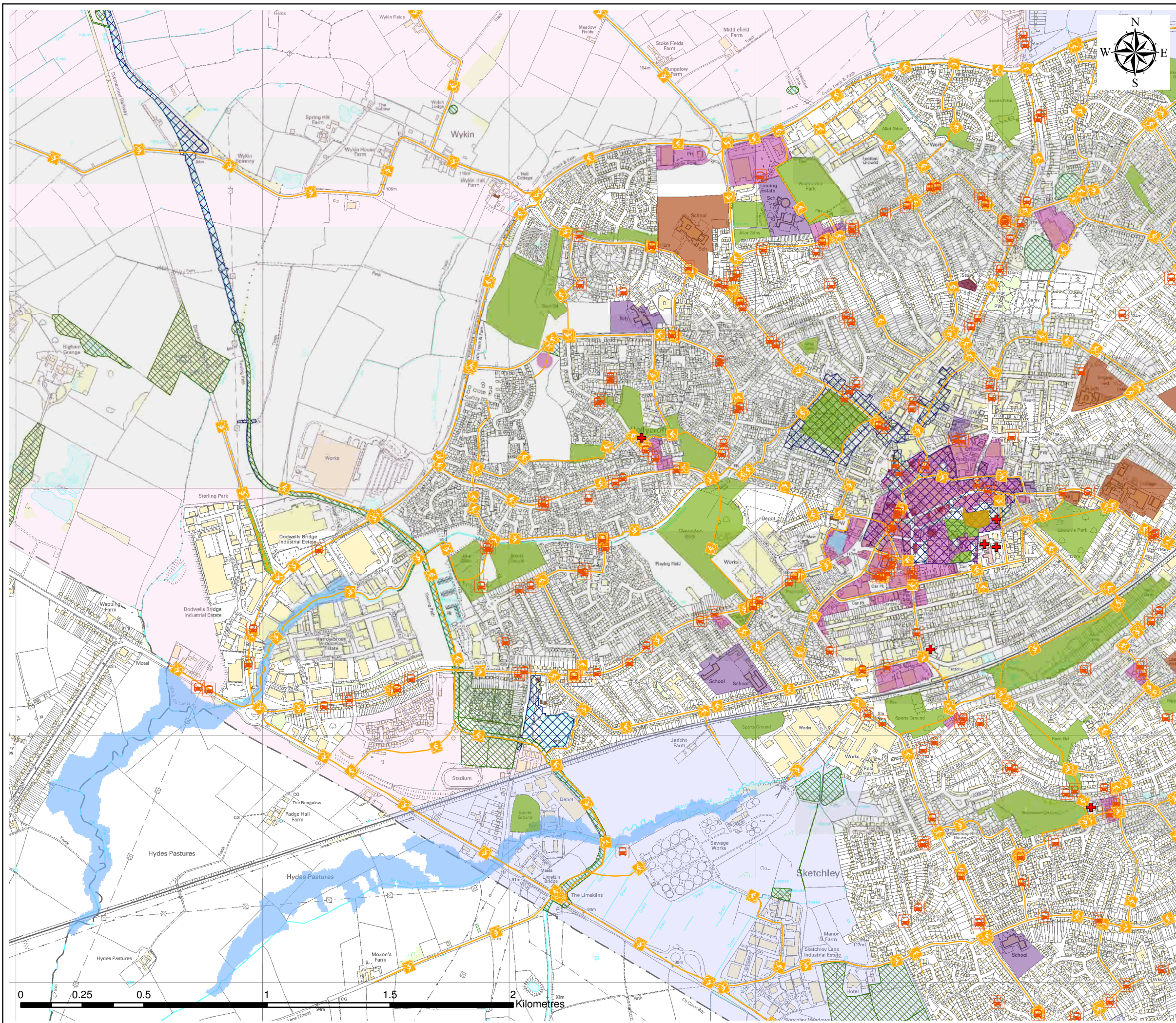

**ENVIRONMENTAL CONSTRAINTS KEY**

- Doctors Surgery / Medical Centre
  - Bus Stop
  - Cycle Routes
  - Leisure Centre
  - Post Office
  - Hospital
  - Local Shopping Centre
  - Primary School
  - Secondary School
  - Scheduled Monument
  - Listed Building
  - Ancient Woodland
  - National Forest
  - Wildlife Site
  - Special Area of Conservation
  - Local Nature Reserve
  - Open Space
  - Conservation Area
  - Site of Special Scientific Interest
  - Ancient Battlefield
  - 100 Year Floodplain
- Hinckley and Bosworth Landscape Character Areas**
- Charnwood Fringe
  - Desford Vales
  - Fen Lanes
  - Forest Hills
  - Gosspall Parkland
  - Hinckley, Barwell and Burbage Fringe
  - Market Bosworth Parkland
  - Stoke Golding
  - Upper Mease
  - Upper Sence



**Hinckley & Bosworth  
Borough Council**

*A Borough to be proud of*

Reproduced from the Ordnance Survey Map with the permission of Her Majesty's Stationery Office, (c) Crown Copyright, Hinckley & Bosworth Borough Council, licence no. 100018484.



Project:	<b>SITE ALLOCATIONS DEVELOPMENT PLAN DOCUMENT PREFERRED OPTIONS</b>	
Report Title:	<b>SUSTAINABILITY APPRAISAL REPORT</b>	
Fig Title:	<b>ENVIRONMENTAL CONSTRAINTS PLAN: Hinckley NW</b>	
Client:	<b>HINCKLEY AND BOSWORTH BOROUGH COUNCIL</b>	
Scale:	1:15,000 (A3)	Fig No.
Job No:	E6915-132	C
Date:	DECEMBER 2008	



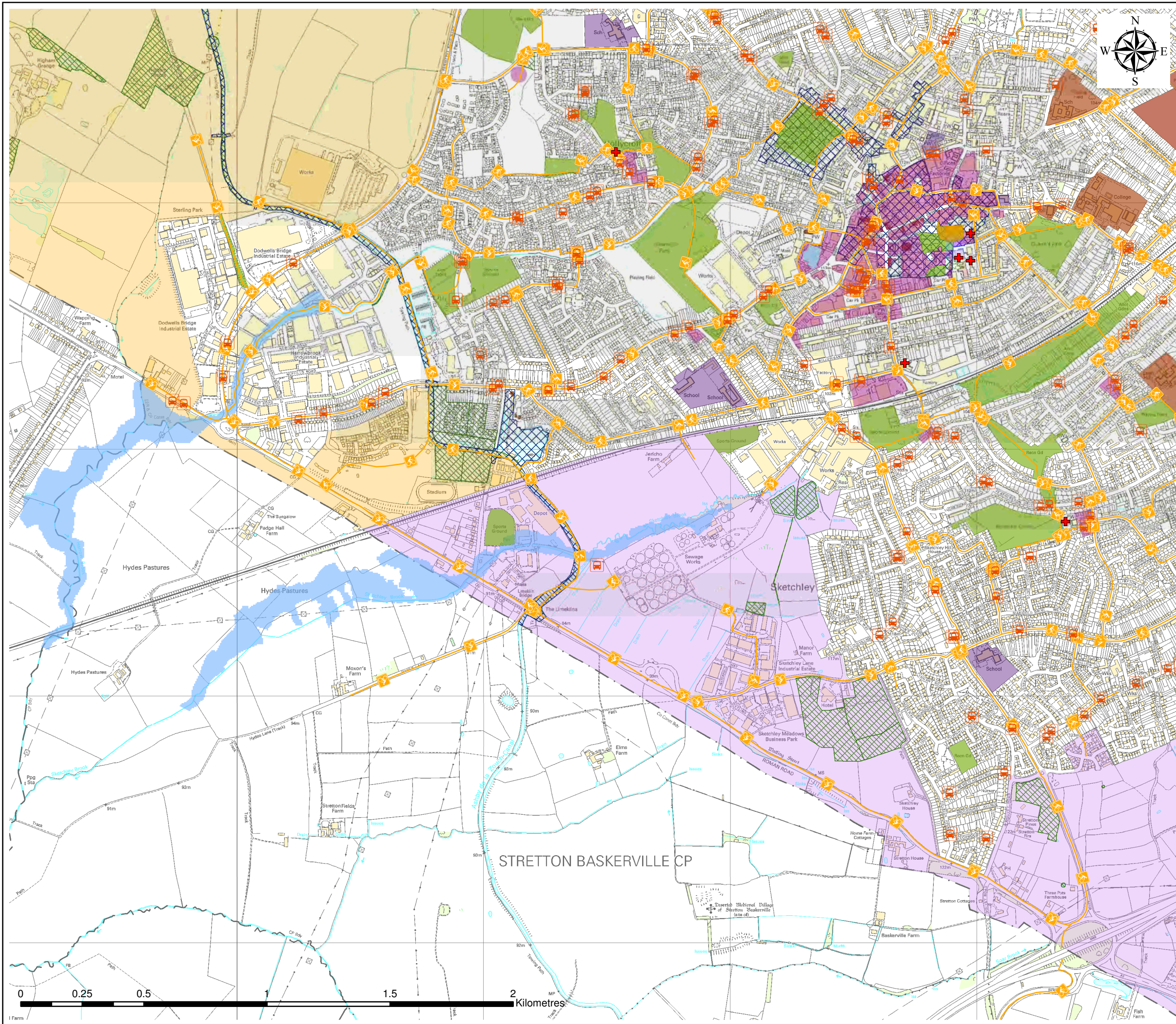

**ENVIRONMENTAL CONSTRAINTS KEY**

- Doctors Surgery / Medical Centre
- Bus Stop
- Cycle Routes
- Leisure Centre
- Post Office
- Hospital
- Local Shopping Centre
- Primary School
- Secondary School
- Scheduled Monument
- Listed Building
- Ancient Woodland
- Wildlife Site
- Local Nature Reserve
- Open Space
- Conservation Area
- Site of Special Scientific Interest
- 100 Year Floodplain
- Hinckley and Bosworth Landscape Character Areas**
- Charnwood Fringe
- Desford Vales
- Fen Lanes
- Forest Hills
- Gosport Parkland
- Hinckley, Barwell and Burbage Fringe
- Market Bosworth Parkland
- Stoke Golding
- Upper Mease
- Upper Sence



**Hinckley & Bosworth  
Borough Council**

*A Borough to be proud of*

Reproduced from the Ordnance Survey Map with the permission of Her Majesty's Stationery Office, (c) Crown Copyright, Hinckley & Bosworth Borough Council, licence no. 100018484.



Project:	<b>SITE ALLOCATIONS DEVELOPMENT PLAN DOCUMENT PREFERRED OPTIONS</b>	
Report Title:	<b>SUSTAINABILITY APPRAISAL REPORT</b>	
Fig Title:	<b>ENVIRONMENTAL CONSTRAINTS PLAN: Hinckley SW and Sketchley</b>	
Client:	<b>HINCKLEY AND BOSWORTH BOROUGH COUNCIL</b>	
Scale:	1:15,000 (A3)	Fig No.
Job No:	E6915-132	D
Date:	DECEMBER 2008	



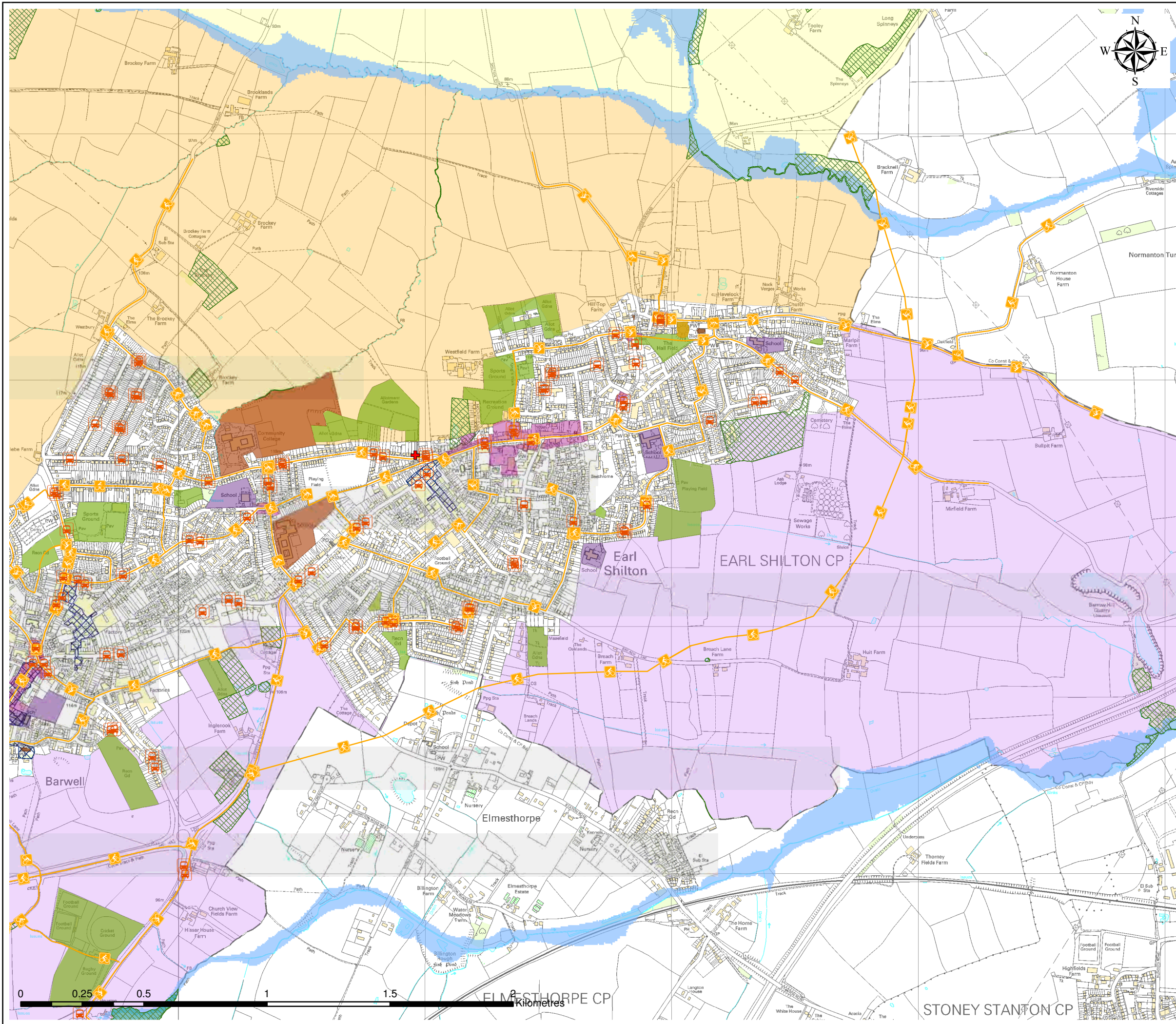

**ENVIRONMENTAL CONSTRAINTS KEY**

- Doctors Surgery / Medical Centre
  - Bus Stop
  - Cycle Routes
  - Leisure Centre
  - Post Office
  - Local Shopping Centre
  - Primary School
  - Secondary School
  - Scheduled Monument
  - Listed Building
  - Ancient Woodland
  - Wildlife Site
  - Local Nature Reserve
  - Open Space
  - Conservation Area
  - 100 Year Floodplain
- Hinckley and Bosworth Landscape Character Areas**
- Charnwood Fringe
  - Desford Vales
  - Fen Lanes
  - Forest Hills
  - Gosspall Parkland
  - Hincley, Barwell and Burbage Fringe
  - Market Bosworth Parkland
  - Stoke Golding
  - Upper Mease
  - Upper Sence



**Hinckley & Bosworth  
Borough Council**

*A Borough to be proud of*

Reproduced from the Ordnance Survey Map with the permission of Her Majesty's Stationery Office, (c) Crown Copyright, Hinckley & Bosworth Borough Council, licence no. 100018484.



Project:	<b>SITE ALLOCATIONS DEVELOPMENT PLAN DOCUMENT PREFERRED OPTIONS</b>	
Report Title:	<b>SUSTAINABILITY APPRAISAL REPORT</b>	
Fig Title:	<b>ENVIRONMENTAL CONSTRAINTS PLAN: Earl Shilton E.</b>	
Client:	<b>HINCKLEY AND BOSWORTH BOROUGH COUNCIL</b>	
Scale:	1:15,000 (A3)	Fig No.
Job No:	E6915-132	E
Date:	DECEMBER 2008	



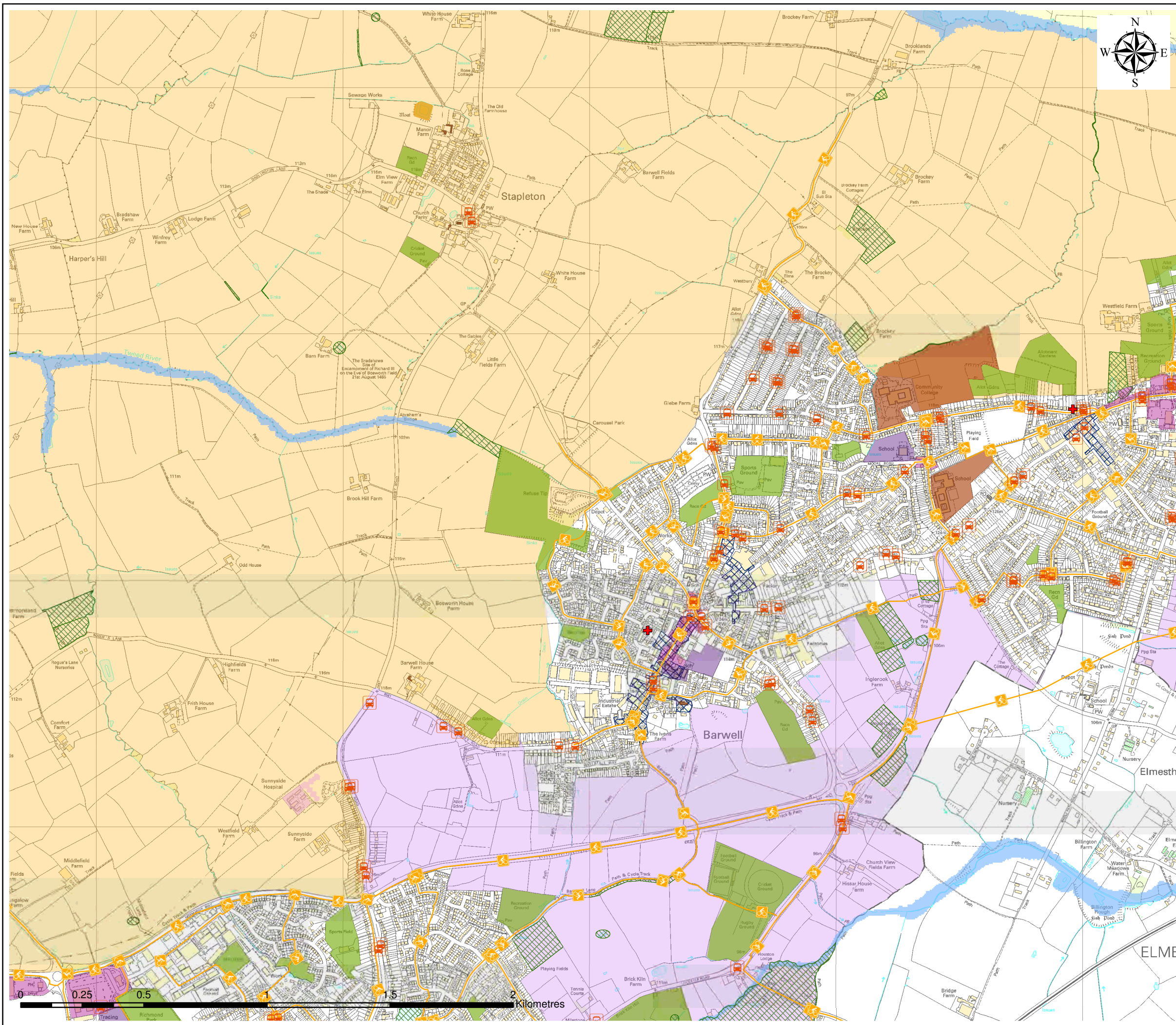

**ENVIRONMENTAL CONSTRAINTS KEY**

- Doctors Surgery / Medical Centre
  - Bus Stop
  - Cycle Routes
  - Leisure Centre
  - Post Office
  - Hospital
  - Local Shopping Centre
  - Primary School
  - Secondary School
  - Scheduled Monument
  - Listed Building
  - Ancient Woodland
  - Wildlife Site
  - Open Space
  - Conservation Area
  - 100 Year Floodplain
- Hinckley and Bosworth Landscape Character Areas**
- Charnwood Fringe
  - Desford Vales
  - Fen Lanes
  - Forest Hills
  - Gosspall Parkland
  - Hinckley, Barwell and Burbage Fringe
  - Market Bosworth Parkland
  - Stoke Golding
  - Upper Mease
  - Upper Sence



**Hinckley & Bosworth  
Borough Council**

*A Borough to be proud of*

Reproduced from the Ordnance Survey Map with the permission of Her Majesty's Stationery Office, (c) Crown Copyright, Hinckley & Bosworth Borough Council, licence no. 100018484.







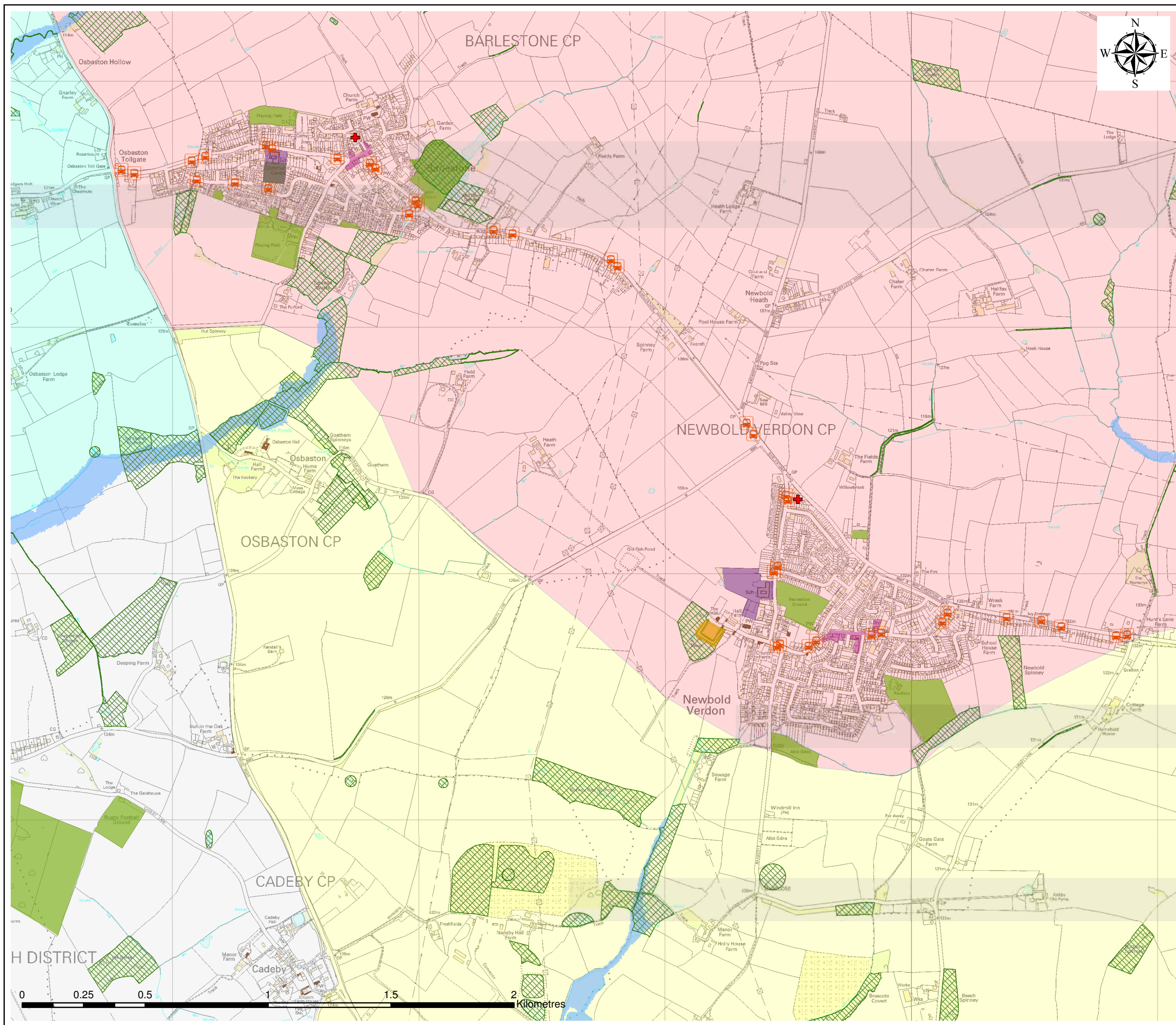

















Project:	<b>SITE ALLOCATIONS DEVELOPMENT PLAN DOCUMENT PREFERRED OPTIONS</b>	
Report Title:	<b>SUSTAINABILITY APPRAISAL REPORT</b>	
Fig Title:	<b>ENVIRONMENTAL CONSTRAINTS PLAN: Earls Shilton W. - Barwell and Stapleton</b>	
Client:	<b>HINCKLEY AND BOSWORTH BOROUGH COUNCIL</b>	
Scale:	1:15,000 (A3)	Fig No.
Job No:	E6915-132	F
Date:	DECEMBER 2008	





**ENVIRONMENTAL CONSTRAINTS KEY**

-  Doctors Surgery / Medical Centre
  -  Bus Stop
  -  Post Office
  -  Hospital
  -  Local Shopping Centre
  -  Primary School
  -  Secondary School
  -  Scheduled Monument
  -  Listed Building
  -  Ancient Woodland
  -  Wildlife Site
  -  Open Space
  -  100 Year Floodplain
- Hinckley and Bosworth Landscape Character Areas**
-  Charnwood Fringe
  -  Desford Vales
  -  Fen Lanes
  -  Forest Hills
  -  Gosspall Parkland
  -  Hinckley, Barwell and Burbage Fringe
  -  Market Bosworth Parkland
  -  Stoke Golding
  -  Upper Mease
  -  Upper Sence



**Hinckley & Bosworth  
Borough Council**

*A Borough to be proud of*

Reproduced from the Ordnance Survey Map with the permission of Her Majesty's Stationary Office, (c) Crown Copyright, Hinckley & Bosworth Borough Council, licence no. 100018484.



Project:	<b>SITE ALLOCATIONS DEVELOPMENT PLAN DOCUMENT PREFERRED OPTIONS</b>	
Report Title:	<b>SUSTAINABILITY APPRAISAL REPORT</b>	
Fig Title:	<b>ENVIRONMENTAL CONSTRAINTS PLAN: Barlestone - Newbold Verdon - Cadeby - Newbold Heath and Osbaston</b>	
Client:	<b>HINCKLEY AND BOSWORTH BOROUGH COUNCIL</b>	
Scale:	1:15,000 (A3)	Fig No.
Job No:	E6915-132	G
Date:	DECEMBER 2008	